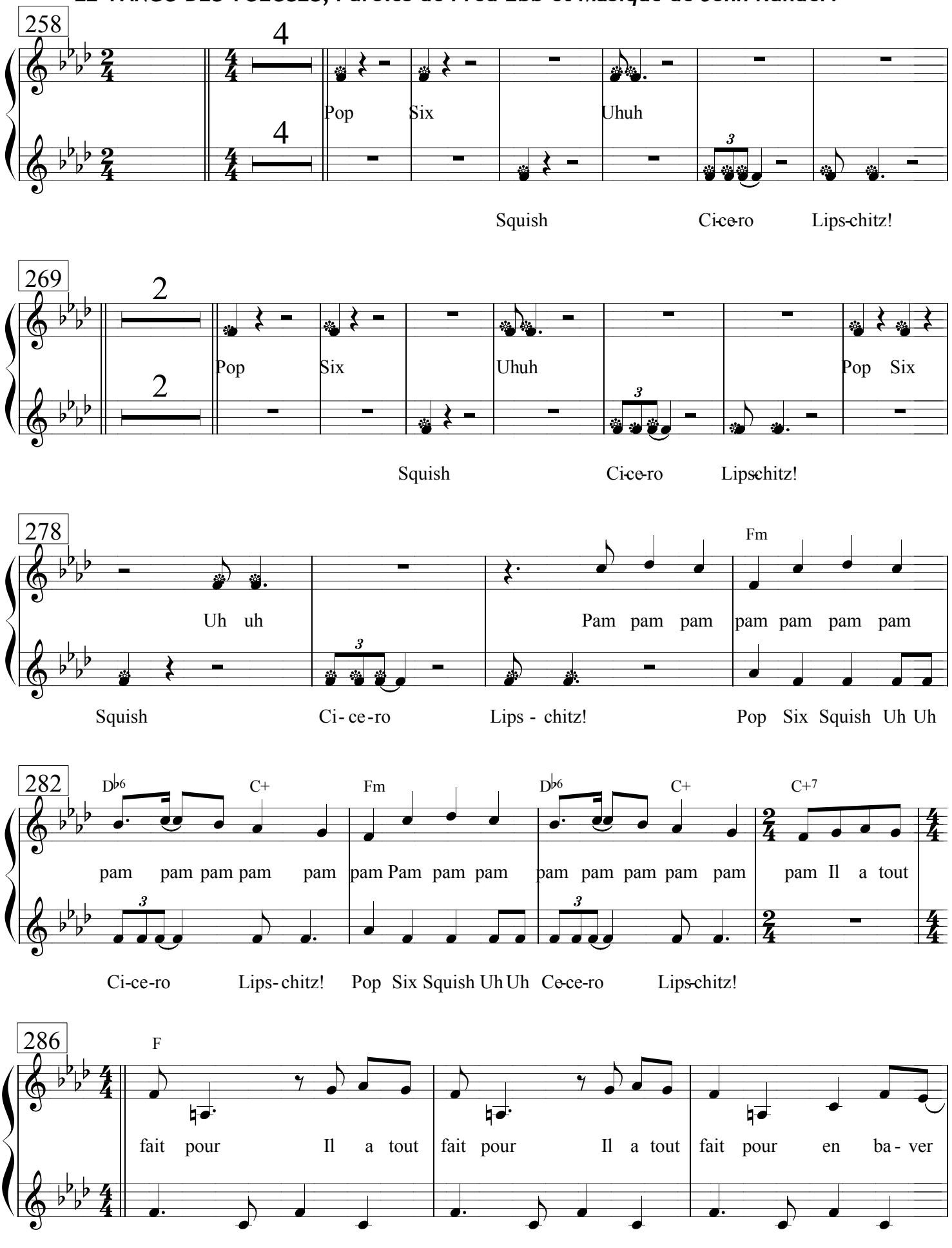LE TANGO DES TUEUSES, Paroles de Fred Ebb et Musique de John Kander.