HARK! THE HERALD ANGELS SING
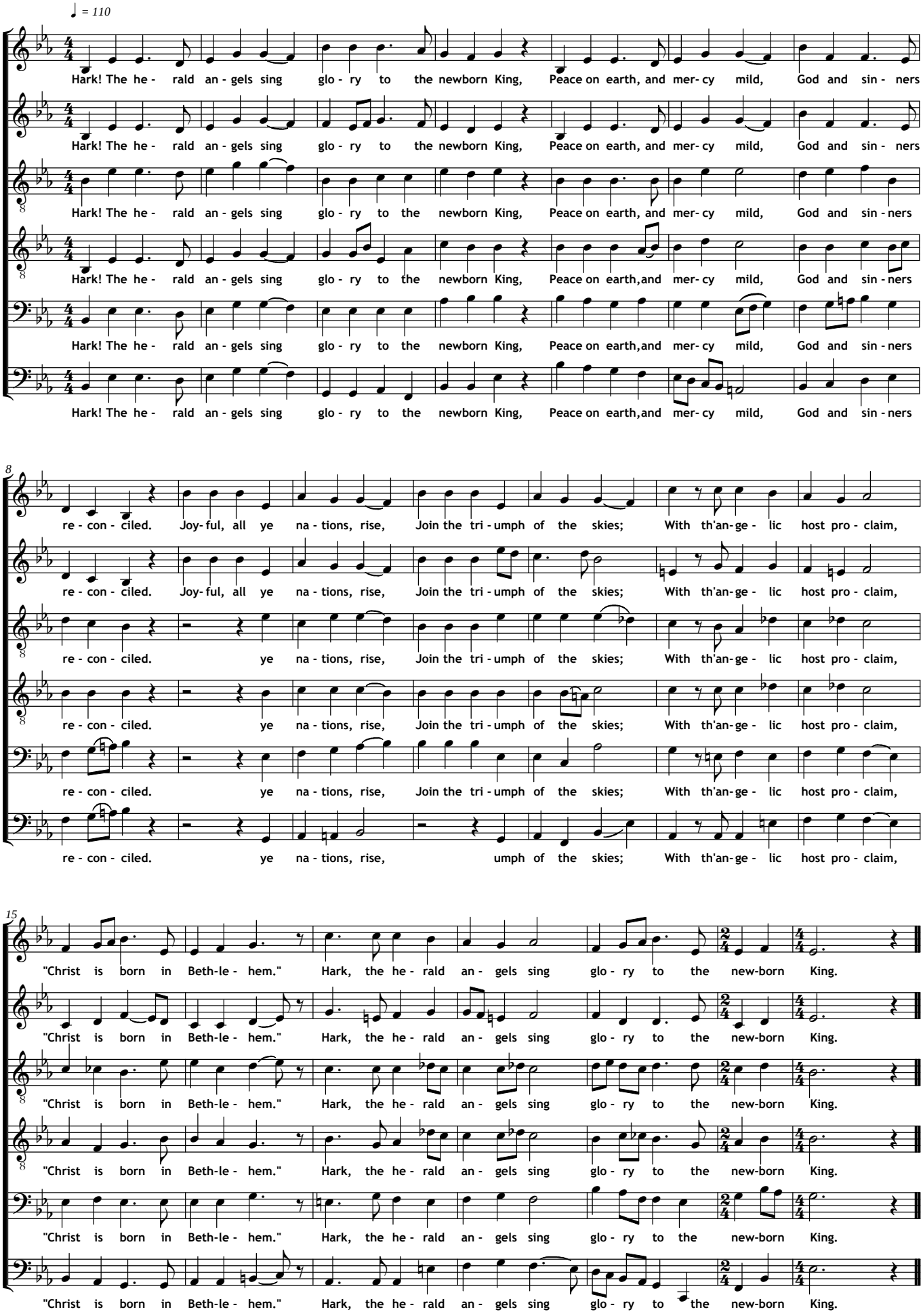
Words & Music By CH. WESLEY & F. MENDELSSOHN-B.
Harmonisation: Christian Roy